St. James Parish ~ Menomonee Falls, Wisconsin

October 22, 2017

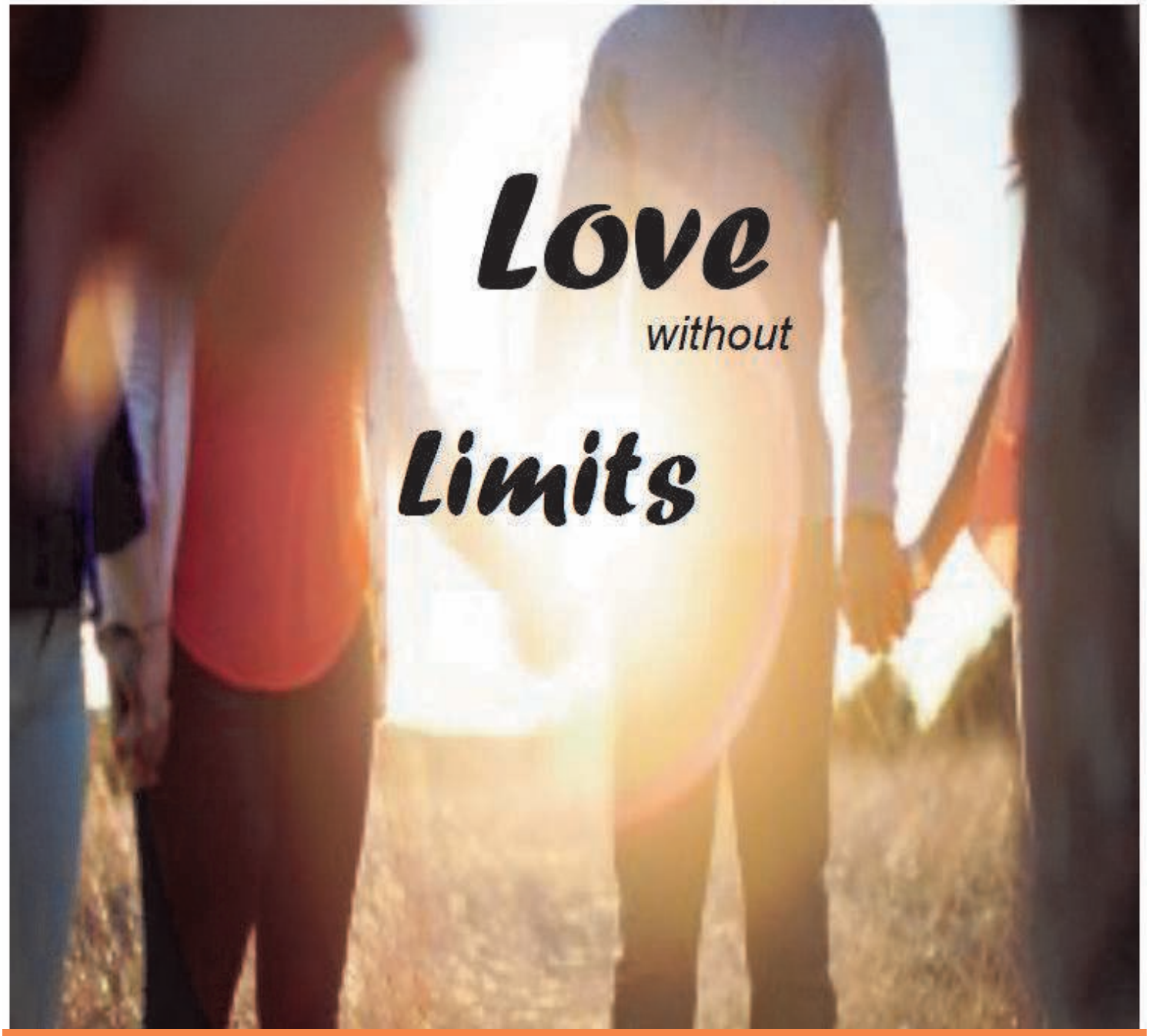

Biblical Stewardship

Messages from our PA

- The Scripture readings this weekend are aptly summed up in Paul's words to the Thessalonians:

  "…our Gospel did not come to you in word alone, but also in power and the Holy Spirit…" The power of God acting through the Holy Spirit is evident in the story of Cyrus, a Persian king, a Gentile, whose heart is moved to grant freedom to the Israelites from their Babylonian exile…who would have thought???!! Then in the Gospel, Jesus forcefully reminds the Pharisees that the realm of what is valuable to God goes far beyond the practical matters of this life. Money, of course, represents the value we place on material things. What value do we place on the things of God? And honestly, don't we often give more energy, time, sweat and tears to the values of our material comforts than we do to the values of keeping God at the center of everything? **The power of God's creative love is immeasurable compared to the power of material wealth…**

- In this **season of Stewardship,** as we are called to **"Love without Limits",** and as we prayerfully consider God's call to share our financial resources with His Body here at St. James, let us also remember that being a good steward means giving of our selves out of gratitude for all the ways that we have been blessed by God. **Could God be calling you to give of your time to serve our community in any of the following ways?** If you're interested or have questions about any of these opportunities, please let me know…

  --Worship Environment Coordinator; Funeral Acolyte; Funeral Luncheon Server; Usher for weekend Masses; Musician/Cantor for Sunday Evening Masses; and many more needs.

- A few weeks ago, the bulletin included an update from **Caseyanna Walters**, whose husband Josh, was in a serious accident earlier this year. I received an email from Casey recently wondering if anyone from the parish could **help with the following tasks around their house and yard**: gather up leaves; trim lilac bushes; weed around the house and front yard. Please contact me if you're interested in helping.

If you have questions about any of the items above, or have some feedback or an insight to share, Pastoral Associate, Gerry Wolf would be glad to hear from you at 262-253-2213, or at wolfg@archmil.org.

Readings for the Week of October 22, 2017

Sunday: Is 45:1, 4-6/Ps 96:1, 3-5, 7-10/1 Thes 1:1-5b/ Mt 22:15-21
Monday: Rom 4:20-25/Lk 1:69-75/Lk 12:13-21
Tuesday: Rom 5:12, 15b, 17-19, 20b-21/Ps 40:7-10, 17/ Lk 12:35-38
Wednesday: Rom 6:12-18/Ps 124:1b-8/Lk 12:39-48
Thursday: Rom 6:19-23/Ps 1:1-4, 6/Lk 12:49-53
Friday: Rom 7:18-25a/Ps 119:66, 68, 76-77, 93-94/ Lk 12:54-59
Saturday: Eph 2:19-22/Ps 19:2-5/Lk 6:12-16
Next Sunday: Ex 22:20-26/Ps 18:2-4, 47, 51/1 Thes 1:5c-10/ Mt 22:34-40

©Liturgical Publications Inc

MASS INTENTIONS FOR THE COMING WEEK

Tuesday, October 24
8:00 am † Gladyce Watry (Kathy Gotthardt)
Wednesday, October 25
8:00 am St. James Parishioners
Friday, November 27
8:00 am † Joannie Saladin (Bill Saladin)
Saturday, October 28
(Sunday Liturgy)
4:30 pm † Audrey Kreuser (Family & Friends)
† Jack Lepak (Family)
† Cindy Johrendt (Mike Johrendt)
Sunday, October 29
8:15 am † Audrey LaCross (Lura Myers)
† Terry Sullivan (Family)
10:30 am † Emily Okray (Family & Friends)
† Don Schneiders (Joe & Marge Boehm)
5:30 pm † John Bohdalik (Bill & Reni (Bohdalik) Safford)

Amazon Donates to St. James

St. James Parish is part of AmazonSmile! AmazonSmile is a simple and automatic way for you to support St. James every time you shop at Amazon, at no cost to you. When you shop at smile.amazon.com, you'll find the exact same low prices, vast selection and convenient shopping experience as Amazon.com, with the added bonus that Amazon will donate .5% of the purchase price to St. James Parish. Just log on to www.Smile.Amazon.com and choose St. James Catholic Church Menomonee Falls, WI as your charitable organization. Thank you for supporting St. James!

BANNS OF MARRIAGE

III Jason Helmrich & Rachel Lentz

We would like to express our sympathy to the family of **Francis Fleischmann and Patricia Eckert.** May he find peace and happiness with our Lord Jesus in heaven.

October 15, 2017 Contributions

Stewardship	$11,510.50
Offertory	$ 1,156.85
Mortgage	$ 1,552.50
Maintenance	$ 580.00
Roof	$ 5.00
Totals	$14,804.85

"LIFE IN CHRIST!"

Please welcome the following children who are being baptized this weekend at St. James: Lorenzo, child of Paul & Rohnda; Austin Anthony, child of Josh & Amanda; Cole Emerson, child of Jason & Tiffany; Derek John, child of Justin & Ashley; and Charlotte Rae, child of Alex & Susan.

St. James' Weekly Tithes (Outreach)

Since the 1980's St. James has distributed a portion of its weekly income as a tithe for various outreach programs and organizations. We tithe $900 twice a month. In October, $900 will be donated to:

Exploit No More—Milwaukee based organization cultivating awareness & seeking to end child sex trafficking in our area.

Parents Place—Waukesha. Helps low income, single parents build strong healthy families through support and education.

ART & ENVIRONMENT

The Fall Art & Environment committee needs help setting up the Thanksgiving décor to the worship space and gathering space.
Adding pumpkins and cornucopias will be on Saturday, November 4 at 8:30 a.m.
This is a good way to meet new people.
All are welcome.

JACOB'S LADDER

In November we honor & remember, in a special way, family and friends that have died.

Please bring pictures of your loved ones, & place them on the Jacob's ladder that will be situated in the alcove next to the baptismal font.

The pictures will remain there during the month of November. Please put your name and phone number on the back of the picture.

Anointing of the Sick

The Church has always prayed for the sick to be freed from pain and restored to health. Its pastoral care as its roots in the healing ministry of Jesus. The Lord was always aware of suffering and pain and responded with compassion and healing. The early Church continued Christ's healing ministry. In the Epistle of St. James we read, "Is there anyone who is sick among you? Let him summon the Priests of the Church. They should pray over him and Anoint him with oil in the name of the Lord."

The Health Ministry of St. James will be holding Anointing of the Sick at all four Masses **NEXT WEEKEND**, **October 28th & 29th.** We ask that if you would like to be Anointed that you sit in the first pew by the Sanctuary, which is reserved, your family may sit behind you in the reserved seating. Please stop at a table as you enter and our health ministers will give you a name tag to assist the Priests with knowing who is to be Anointed. It has become our tradition here at St. James to Anoint at our Masses so that the whole church community may take part in the healing ministry. All are welcome to assist with the laying on of the hands as our parishioners are being Anointed.

Mark your calendars:

MASS TIMES FOR ALL SAINTS DAY, NOVEMBER 1ST:

St. James	8 am & 6 pm
	(Parish Offices are closed)
Good Shepherd	7 pm on October 31st
St. Agnes	8:15 am & 7 pm
St. Anthony	8 am & 7 pm
St. Mary	8:15 am & 7 pm

PRAYER NETWORK - If you have a prayer request, please send an email to Terri Grimmer at: tmg1123@yahoo.com

Respect Life: Building Tables of Peace

He came to Nazareth, where he had grown up, and went according to his custom into the synagogue on the Sabbath day. He stood up to read and was handed a scroll of the prophet Isaiah. He unrolled the scroll and found the passage where it was written: "The Spirit of the Lord is upon me, because he has anointed me to bring glad tidings to the poor. He has sent me to proclaim liberty to captives and recovery of sight to the blind, to let the oppressed go free, and to proclaim a year acceptable to the Lord." (Luke 4:16-19) Silent Reflection:

Reflection: Am I building tables of peace? Is all of creation invited to dine at my table?

A note from Brigitte Glinski, Parish Nurse

In any three month period, more than a quarter of Americans say their backs are bothering them. Don't be a part of them. Over the next few weeks, I will be addressing different strategies to keep your back healthy.

It's easy to forget that how you stand, sit and move every day impacts your back. Follow the handy tips below to improve your back health by changing how you position yourself during everyday actions.

- Sitting down: If you stay in a sitting position for a long period of time, your put stress on your back tissues and compromise blood flow. Make sure to vary your position, sit up straight, lean back slightly-and be sure to get up every 30-60 minutes to keep muscles and tissues flexible.
- Standing up: mind your posture-imagine a vertical line from your ears past your shoulders, hips, knees and ankles. Try keeping your shoulders comfortable, back and down. Make a conscious effort to drop your shoulders away from your ears twice a day.
- Carrying and lifting: try reducing your load. Divide the load into two totes of equal weight or use a backpack. When hauling groceries, kids, or laundry, keep the weight close to your body. When you pick something up, bend at the knees, avoid twisting, and tighten your abs first.
- Texting and talking: tilting your head forward 45 degrees to see the screen places almost 50 pounds of extra pressure on your spine. To avoid "text neck" hold your phone slightly in front of you at eye level. Use voice commands when possible, and try earphones for long conversations.

Adapted from: Better Homes & Gardens. October 2017. Health Better.

"Scan to pay or give."

What is this QR code and why use it? When you scan this barcode-like QR code image with a smartphone's QR decoder, it will instantly connect you to the mobile version of our web page to conveniently schedule your monthly Stewardship donation(s). To individuals who are familiar with QR codes, it will provide a quick and easy way to access our web page without having to type out a long web address and locate your link.

COME ONE, COME ALL!

ST. JAMES PARISH CLEAN UP

SATURDAY, NOVEMBER 4th
8:00 AM—NOON

Weather Permitting we will be raking and cleaning up our Church grounds. This is a service opportunity for families as well as individuals where everyone can pitch in. We have lots of area to cover so the more the merrier! All you need to bring is a rake. We'll meet at 7:30 am in the Cafeteria for donuts, juice and coffee. After a little direction we'll get started and plan to finish by noon. Any time you can offer to help is appreciated.

St. James Community Gardens

As one of our end-of-the-season activities, we have completed a preliminary tabulation of the garden produce this year. We are proud to announce that we donated more that two dozen kinds of produce to the pantry. Granted, some veggies had a tough year, we only had about 50 pounds of carrots and all but 8 pounds of our beets were 'donated' to various sneaky varmints who helped themselves when we weren't around. But with help from our Master Gardeners, the potatoes made a comeback after being attacked by beetles and we collected 50 pounds of them. The all-time leaders for the season however were cucumbers (354 pounds) and tomatoes (358 pounds). Altogether we (with your help and support) contributed more than a whopping **¾ of a ton of food** to the CCOS Food Pantry! Thank you for helping us to make this an amazing year.

There is still some kale (tasty even after a frost) and nasturtium flowers (they taste like radishes) and even a few hardy carrots available to be gleaned. You are welcome to take some for your own immediate use if you'd like.

Jobs in the garden are definitely seasonal. The harvesting and washing are pretty much done for the year, but there are other things that need doing. Please consider joining various groups from the parish as we get together for a fall grounds clean up. **It will start with coffee and donuts around 7:30 on Saturday, November 4th, with clean up running from 8 until Noon.** We can use rakers and rakes to gather up leaves for mulching and composting. More details will be coming.

Want more information or have other comments or questions? Contact Paul Schneider at (414-587-1202) or **pschneider@wi.rr.com**.

(Submitted by Nancy Van Caster)

Adoption can make room for just one more!

MARY MINI-MARATHON

Join us for our Mary Mini-Marathon
Celebrate the month of Mary & the Rosary with a variety of self-guided activities for adults & children of all ages, designed to help you learn more about the mother of Jesus.

Sunday, October 29th
Any time between 9:15-Noon
We will have 13 activity stations available.
Come when you can; stay as long as you like!
Please contact the Christian Formation office at 262-251-0897
if you plan to attend, providing us with the number of people participating.

ALL ARE INVITED TO PRAY WITH OUR MIDDLE & HIGH SCHOOLERS

Come pray every second Sunday or Tuesday evening with our middle/high schoolers.

Several varieties of prayer offered.
Opportunities available to lead/facilitate a type of prayer that you would love to share with others.
Contact Bryan for times, details or if interested in leading a prayer breakout: ramseyb@archmil.org

Holly Days - Dec. 2nd and 3rd
St. James Catholic Church

Holly Days is coming up soon and we need your help! We are a small and mighty team that could use a few more volunteers to help coordinate the event. If you have some thoughts on how we can improve and are interested in joining our team, please contact Denise Walker at: dwalk-

Holly Days needs your unused baskets!

Do you have too many baskets in your house? Are they collecting dust? The Holly Days team wants to give them new life in our Theme Basket Raffle. Please put them aside and we will have collection boxes out in early November to take them off of your hands. Thank you!

MISSION STATEMENT

St. James is a vibrant, welcoming Catholic Community Journeying towards the fullness of the Kingdom of God through worship, formation and service.

YOUTH CORNER

FAMILY GAME NIGHT

Saturday, Oct. 28th 5:40-8:30 pm @ Good Shepherd
Bring the whole family and/or your friends
$5 per person / $15 per family for dinner & dessert
(RSVP required by 10/25)

HALLOWEEN BONFIRE

Sunday, Oct. 29th @ St. James
5:30 pm Mass – 8:30 pm
Games, prizes, food, fun & drinks

STEUBENVILLE ON THE LAKE
Kenosha, WI
July 20-22

A Steubenville Youth Conference is an invitation to spiritual growth. You may be entering into a personal relationship with God for the first time or looking for a deeper acceptance of the gospel and a greater zeal to be a witness for Christ.

The weekend is about developing the gifts given at Baptism and sealed at Confirmation. It's about hearing dynamic speakers challenge teens in: prayer, chastity, service, and the power of the sacraments. Christianity is not for the weak and timid; it is not a crutch; and it is not boring! In meeting hundreds of people on fire for the Lord, you'll laugh, cry, sing, pray, dance and being encouraged to take a stand for Christ.

WANNA GO? Contact Bryan for more details & a registration: ramseyb@archmil.org

Register Now for the 2017 Women of Christ Conference

The 9th annual **WOMEN OF CHRIST® CONFERENCE** will be held November 4th 2017 at Washington County Fair Park, West Bend. **"Consider It All Joy"** is the theme. This gentle exhortation, taken from the Letter of St. James, offers great encouragement to persevere in our confused, chaotic culture and authentically witness to the joy of being a Catholic woman.

Four terrific speakers, Jeff Cavins, Fr. Larry Richards, Leah Darrow and Donna Marie Cooper O'Boyle will inspire. Confession and Adoration are available all day, concluding with Mass celebrated by Archbishop Jerome Listecki. A supersize vendor market is available for shopping. Lunch included. Ticket prices for groups (five or more) and online discounts apply.
Register: womenofchrist.net Phone: 262-384-8414
E-Mail: womenofchrist@gmail.com

Celebrating Common Service

at Sussex Civic Campus
Sunday, October. 29th (Doors open at noon)
Brief Presentation at 12:30 p.m.
Lunch served following

As we mark the 500th anniversary of the Reformation this year, the Cooperating Churches of Sussex invite you to celebrate our common purpose and community, that we share in our own unique way here in the Sussex area. We focus on what we hold in common while respecting our differences.

When we work together, amazing things happen. Together we serve over 400 households through Sussex Outreach Service, Mini Work Camp, which cares for elderly and disabled in their homes, hundreds fed at Community Banquet, and Lakota Sioux in South Dakota receive much needed assistance.

We are proud and privileged to share in this work together. Join us for celebration as we mark what Reformation means in our community today.

Reformation
Five Hundred Years 1517-2017

ADORATION TAKES PLACE IN THE CHAPEL
EVERY TUESDAY
8:30 AM—5:00 PM
Please consider joining us for prayer.
Adoration closes with praying the Rosary from 4-5 pm.

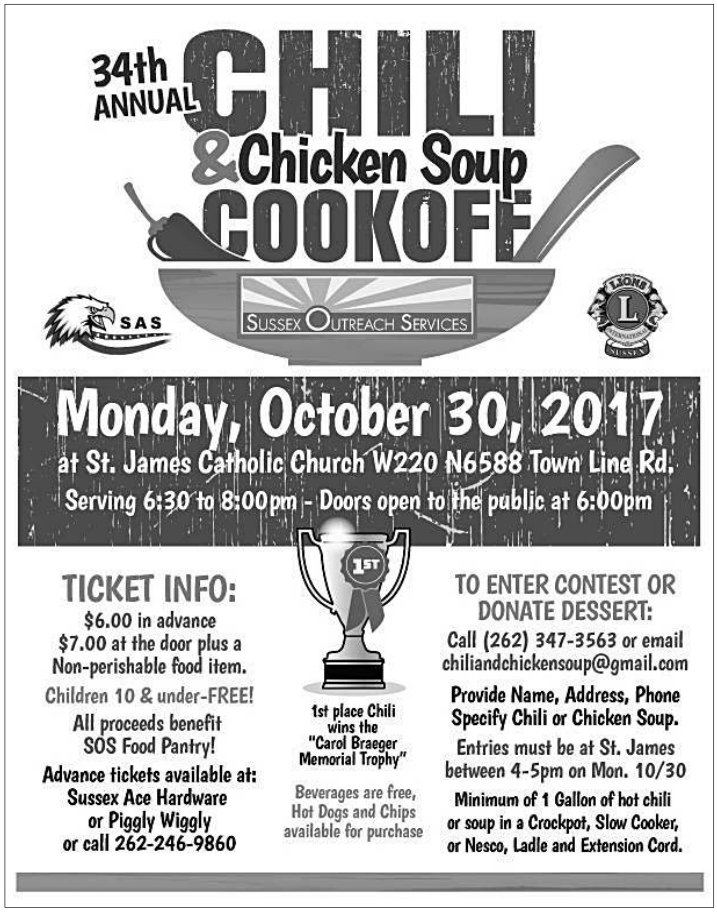

Shadow at Catholic Memorial High School for a Day!

Attention all 7th & 8th Graders
Everyone is invited to spend a shadow day at CMH!

Shadowing a current student at CMH is a great way to see for yourself what a day is like at our school! You can request a specific person to shadow or we can match you with a great student based on your interests!

Parents can pick the best day that works in your schedule and setup your shadow day online at www.catholicmemorial.net and click on the Admissions tab and Schedule a Visit!
Or call Paige Siehr, Admission Assistant, at 262-542-7101 ext. 553

Catholic Memorial Applications for Incoming Freshmen are Due November 1st, 2017!

If you have not already submitted your applications, they can be found online at www.catholicmemorial.net and click on Admissions and Application Process to get to the online form to submit.

Applications can also be printed and mailed in from that same site as well.

For any questions contact Paige Siehr in Admissions at (262)542-7101 ext: 553 or email psiehr@catholicmemorial.net

Weekly Schedule

Sunday, October 22
Panera Breads for donation
8:15 am Mass (Church)
3K-5K CF Classes (Classrooms)
9:30 am G1-5 CF Classes (Classrooms)
10:30 am Mass/Baptisms (Church)
11:00 am Confirmation Candidate/Sponsor Day Of Reflection (Good Shepherd)
4:30 pm G6-10 CF Classes (Classrooms)
5:30 pm Mass (Church)
6:30 pm G6-10 CF Classes (Classrooms)
Boy Scout Meeting (Cafeteria)
7:00 pm Women's Study Group (Rectory)

Monday, October 23
9:15 am Seniors Be Strong, Stay Strong (Cafeteria)

Tuesday, October 24
6:30 am Men's Scripture Study (Great Room)
8:00 am Mass (Chapel)
8:30 am Day of Adoration (Chapel)
9:00 am T.O.P.S. (Cafeteria)
Bible Study (Great Room)
4:00 pm Holy Hour/Rosary (Chapel)
6:00 pm Gr1-10 CF Classes (Classrooms)

Wednesday, October 25
8:00 am Mass (Chapel)
9:00 am Common Threads Quilt Guild (Cafeteria)
5:30 pm Youth Choir Rehearsal (Church)
6:30 pm Music Ministry Rehearsal (Church)
7:00 pm St. Vincent de Paul Meeting (Comm. Cntr.)

Thursday, October 26
9:00 am Bible Study (Great Room)
9:15 am Seniors Be Strong, Stay Strong (Cafeteria)
5:30 pm Community Banquet (Community Center)
6:30 pm Bible Study (Great Room)

Friday, October 27
8:00 am Mass (Chapel)
8:45 am Centering Prayer (Eucharistic Chapel)
9:00 am SOAL Program (Classrooms)
5:00 pm Wedding Rehearsal (Church)

Saturday, October 28
8:00 am Lector Prep (Great Room)
2:00 pm Wedding (Church)
3:45 pm Individual Reconciliation (Reconcil. Room)
4:30 pm Mass/Anointing of the Sick (Church)

Sunday, October 29
8:15 am Mass/Anointing of the Sick (Church)
9:15 am Mary Marathon (activities available until Noon)
10:30 am Mass/Anointing of the Sick (Church)
5:30 pm Mass/Anointing of the Sick (Church)
6:30 pm Boy Scout Meeting (Cafeteria)
7:00 pm Women's Study Group (Rectory)

St. James is here to help all people experience meaning and purpose in life.

Directory

St. James Rectory—Parish Office—262-251-3944
W220 N6588 Town Line Road
Menomonee Falls, Wisconsin 53051
Office Hours, Monday through Friday 8 am to 4 pm
FAX: 262-250-2679
e-mail address: stjameschurch@bizwi.rr.com
Web-site address: http://www.stjames-parish.net

EUCHARISTIC CELEBRATIONS
Saturday 4:30 pm (Individual Reconciliation 3:45-4:15)
Sunday 8:15 am, & 10:30 am
Weekday Masses : *Tuesdays, Wednesdays & Fridays 8:00 am in the Historic Chapel*

PARISH STAFF:

Administrative Office
Dcn. Sandy Sites, Parish Director 253-2212
Gerry Wolf, Pastoral Associate.....253-2213
Fr. Dennis Lewis, Main Assisting Priest.....251-3944
Fr. Jerry Hudziak, Help-out 251-3944
Mike Rooney, Deacon 251-3944
Barbara Schuelke, Director of Liturgy & Music.....253-2225
Sue Mangan, Sacristan/Liturgical Assistant 253-2225
Terri Weber, Director of Administrative Services.....253-2259
Diana Wyszkowski, Administrative Assistant 253-2235
Mary Koloske, Administrative Assistant 253-2259

Christian Formation Office.....251-0897
Sue Devine Simon, Director of Christian Formation ...253-2904
Adult & Family Ministry
Bryan Ramsey, Director of Youth Ministry 253-2915
Kristin Kebis, Child Ministry Coordinator 253-2908
Sandy Trythall, Administrative Assistant 253-2902
Stephanie Mrozinski, Administrative Assistant 253-2916

Health Ministry
Brigitte Glinski……. 250-2663

Maintenance Department
Dave Kenney 250-2660
After Hours..... 262-389-6089

Staff Emails:
- Gerry Wolf wolfg@archmil.org
- Dcn Sandy Sites sitess@archmil.org
- Mike Rooney rooneym@archmil.org
- Barbara Schuelke schuelkeb@archmil.org
- Sue Mangan mangans@archmil.org
- Terri Weber webert@archmil.org
- Sue Devine-Simon devinesimons@archmil.org
- Kristin Kebis kebisk@archmil.org
- Bryan Ramsey ramseyb@archmil.org
- Sandy Trythall trythalls@archmil.org
- Stephanie Mrozinski smrozinski@archmil.org
- Mary Koloske koloskem@archmil.org
- Diana Wyszkowski wyszkowskid@archmil.org
- Brigitte Glinski glinskib@archmil.org
- Dave Kenney kenneyd@archmil.org

Sussex Food Pantry, 246-9860
Mondays 5:30 to 7:00 pm
Wednesdays 1:00 to 2:30 pm
Saturdays 10:00 to 12:00 pm

Interfaith: 549-3348 **St. Vincent de Paul:** 251-3944

MAHUTA TOOL CORP.
Tools / Dies / Die Repair
CNC Machining / CNC Turning
262-502-4100
www.mahutatool.com

HOMESTEAD REALTY
Tom Becker
Associate Broker since 1985
Parish Member since 1987
414.531.7664 tombecker-re@sbcglobal.net

RESIDENTIAL SPECIALISTS
Shingles • Rubber • New Roofs
Go-Over Tear Offs • Gutters
Year Round Emergency Service
Licensed, Bonded & Insured
AD Roofing
Free Estimates
262-251-4500
414-299-9500

Sussex Ace Hardware
N64 W24330 Main St., Sussex, WI, 53089
Phone: (262) 246-3707
Fax: (262) 246-3338
ACE Hardware
LeDonne Family
Parish Members

Schmidt & Bartelt Funeral Service
Providing Affordable Services at Your Church or any One of Our Locations
Greg & Carol Dittrich • Parish Members
Menomonee Falls, (262) 251-3630
Sussex, (262) 246-4774

TOTAL RESIDENTIAL
a division of TOTAL MECHANICAL
Building Integrity
HVAC
PLUMBING
ELECTRICAL
FIRE PROTECTION
BUILDING AUTOMATION
total-residential.com
(262) 523-2500
24 Hour Emergency Service

BRISCO COUNTY WOOD GRILL & SALOON
Featuring the Finest Black Angus Beef Wood Fired Grill
Open 11-10 7 Days a Week
Hwy 45 & Q
251-8444

BUNZEL'S
Old Fashioned Meat Market
Fresh Custom Cut Choice Meats
Party Trays • Catering
Thank You For Supporting A Family Tradition
Parish Member
9015 W. Burleigh • 873-7960
www.bunzelmeats.com

Kimberly Wenzel, EA
Tax Management & Financial Horizons
• Enrolled Agent with the IRS
• Individual Tax Returns
• Business, Trust & Estate Tax Returns
• Bookkeeping & Accounting
• Quickbooks Certified
Parish Member
262-923-8100 Ext. 3
N84 W 15787 Menomonee Ave.
Suite 5 • Menomonee Falls, WI
kimberly.wenzel@managedtaxes.com

UPTOWN ART
Meet, Drink and Paint Happy
Host your Holiday Party Here! Check out kids to adult sessions on our online calendar of events!
W249 N5267 Executive Dr. • Sussex • 262.246.9400

Pat Tasker, CRS
414/588-4907
ptasker@shorewest.com
PatTasker.com
ShoreWEST REALTORS
Your Neighbor & Real Estate Expert! See you at Mass EHQ

Polyak Trucking/Logistics
5431 N. 131st Street
Butler, WI. 53007
Michael A. Polyak
Office: (262) 754-4420
www.polyaktrucking.com

LEMBERG
SERVICE - SIGNS - DATA COMM
ENERGY TECH - CONSTRUCTION
262.781.1500 LembergElectric.com

PARISHES online
Largest online directory of Catholic Churches
NEVER MISS A BULLETIN!
Sign up to have our weekly parish bulletin emailed to you at www.parishesonline.com

Protecting Seniors Nationwide
Medical Alert System
$29.95/Mo. billed quarterly
• One Free Month • Price Guarantee
• No Long-Term Contract • Easy Self Installation
Call Today! Toll Free 1.877.801.7772

Malkin's FLOORING
Hwy. Q & 45
Menomonee Falls
(262) 255-1400
www.Malkins.com

AVAILABLE FOR A LIMITED TIME
ADVERTISE YOUR BUSINESS HERE
Contact Sarah Edwards to place an ad today!
sedwards@4LPi.com or (800) 950-9952 x2666

LPi LITURGICAL PUBLICATIONS
WE'RE HIRING
AD SALES EXECUTIVES
• Full Time Position with Benefits
• Sales Experience Preferred
• Paid Training
• Overnight Travel Required
• Expense Reimbursement
Join our team
CONTACT US AT
careers@4LPi.com
www.4LPi.com/careers

POWERS & ASSOCIATES, L.L.C.
Life & Health Insurance Division
Robert M. Stolarczyk, Parish Member
Specializing in Medicare Supplement & Medicare Advantage Plans
Brookfield, WI Phone: 262-784-5583
Email: powrllc@execpc.com Cell: 414-550-0529

Paul Poulakos, Realtor®
I do more for less!!
5% commisson on all listings!!
414.963.1600 x207 Office
262.227.2193 Cell
WORTH REALTY Paul@worthrealtywi.com

catholicmatch® Wisconsin
CatholicMatch.com/WI

GROSS Heating & Air Conditioning
For all your heating & cooling needs.
3260 N 126th Street - Brookfield
262.783.6000
www.grossheating.com
FREE Estimates • 100% Satisfaction Guarantee

TRAWICKI ELECTRIC™
Rick Trawicki - President
Parish Member
N70 W25156 Indian Grass Ln., Unit C, Sussex, WI 53089
rick@trawickielectric.com www.trawickielectric.com
Bus. 262-820-3450
Commercial Industrial Residential

St. Ben's Community Meal
(3rd Wed. of the month)
Phone 262-227-9862
to donate food
Compliments of Ed and Mary Schlumpf

State Farm
Nicholas Hoell, Account Representative
866 Rose Drive, Hartland, WI 53029
Bus 262.369.9400
nicholas.hoell.we8u@statefarm.com
Chris Landsom, Agent CLU®
Providing Insurance and Financial Services

SCHRAMKA Funeral Homes
A Catholic Family Tradition Since 1892
www.schramkafuneralhome.com
262-251-0330

FirstWeber REALTORS
Barbara Moran
Sales Associate
262-613-2150
Office: 262-251-7200
bmoran@firstweber.com
www.barbaramoran.firstweber.com

Online Shopping for Catholic Gifts of Faith
www.parishstore.com

UPGRADE TO A VIBRANT ad
Contact us for details
800-950-9952

D&M ACCOUNTING SERVICES, INC.
Connie L. Hillmann
Accountant
We are located in the Tri City Bank Building on Hwy Q
(Corner of Appleton and County Line Road - Lower Level)
N96 W18221 County Line Rd.
Menomonee Falls, WI 53051
FREE e-file
262-253-9955 • Fax 253-9953
connie@dmaccounting.com
Hours: Mon-Fri 8am-6pm • Sat 8am-1pm

ISI INSULATION SPECIALISTS, INC.
New and Existing Residential Construction
CHAMPION CORBOND
Jim Maas • Butler • 262-781-1971
www.myinsulationspecialists.com
Angie's list

HELP PROTECT YOUR FAMILY
CALL NOW! 1-888-891-6806
ADT AUTHORIZED DEALER
HOME SECURITY TEAM

Bilco AUTO BODY & REPAIRS
COLLISION REPAIR
• Mechanical • Custom • Glass
• Rust Repair • Loaner Vehicle (?) • AC
(262) 255-3610
N86 W16350 Appleton Ave.
www.bilcoautobody.com

ROBERT C. SALZER
ATTORNEY AT LAW
14380 W. Capitol Dr.
Brookfield, WI 53005
262-781-4040
Parish Member
salzklmblaz@sbcglobal.net

ADVERTISE YOUR BUSINESS HERE
Your Community is Looking!
Call LPi today for advertising info
(800) 950-9952

ODYSSEY RESTAURANT
Wed. & Fri. ~ Fish Fry
Breakfast, Lunch & Dinner
153rd & Appleton Ave., Menomonee Falls
Ph: (262) 255-3036 OPEN ALL HOLIDAYS

See What's in Store!
JEWELRY • ROSARIES • BOOKS
AND MORE
www.parishstore.com

ROMAN ELECTRIC
Plumbing, Heating & Cooling
Residential Work
640 S. 70th St. 414-471-8565

Hallmark GOLD CROWN
SHELLEY'S
Largest selection of cards and gifts in town
262-253-1313
N78 W14551 Appleton Ave • Menomonee Falls
Come see us on facebook